E7, A7 & B7

Lesson 6: Demonstration

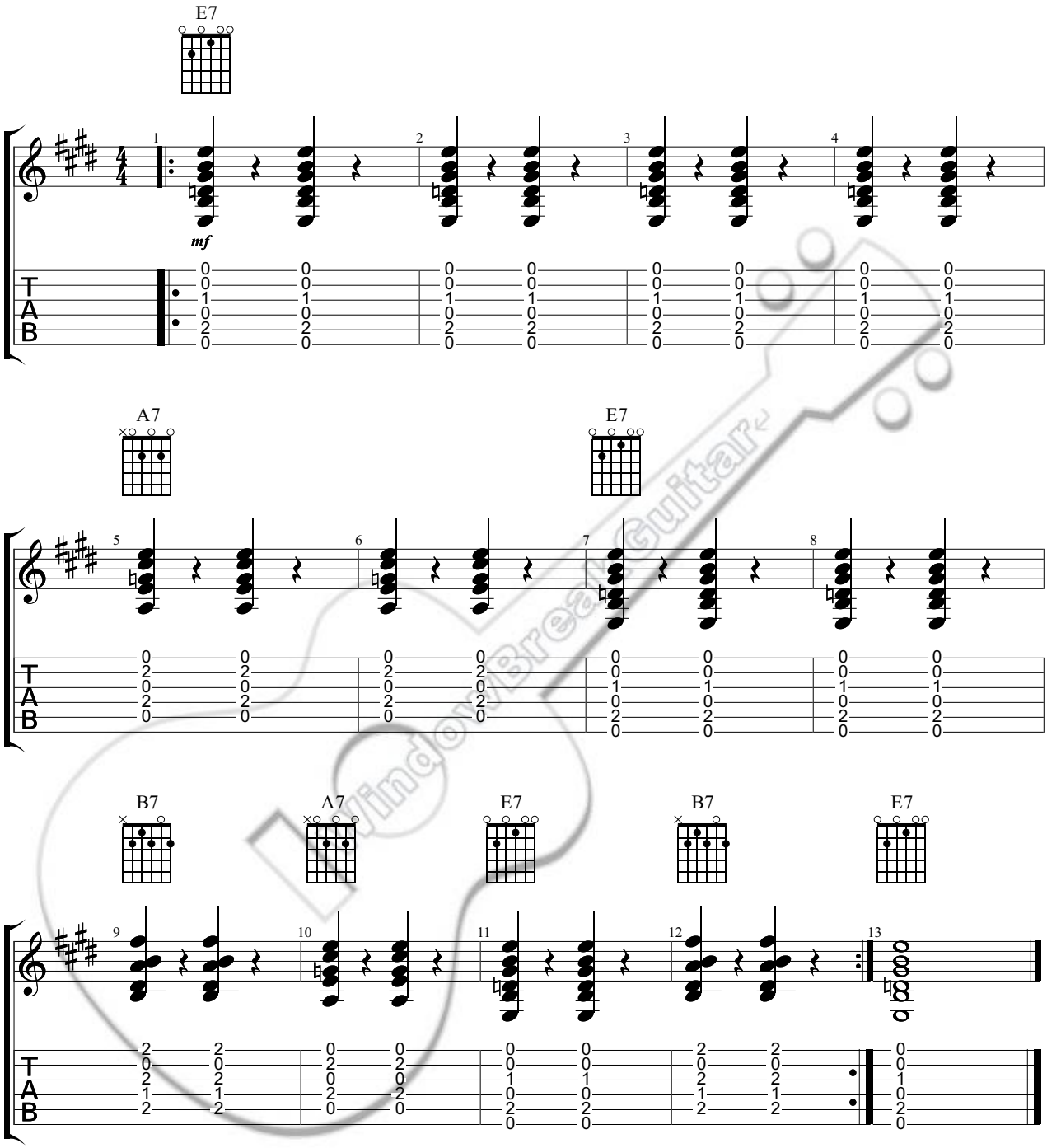

WindowBreakGuitar